

Green Hill Solar Farm Preliminary Environmental Information Report

Volume 2

Socio Economics, Health and Tourism Figures 17.1 to 17.2

Prepared by: Lanpro Services

Date: November 2024

PINS reference: EN010

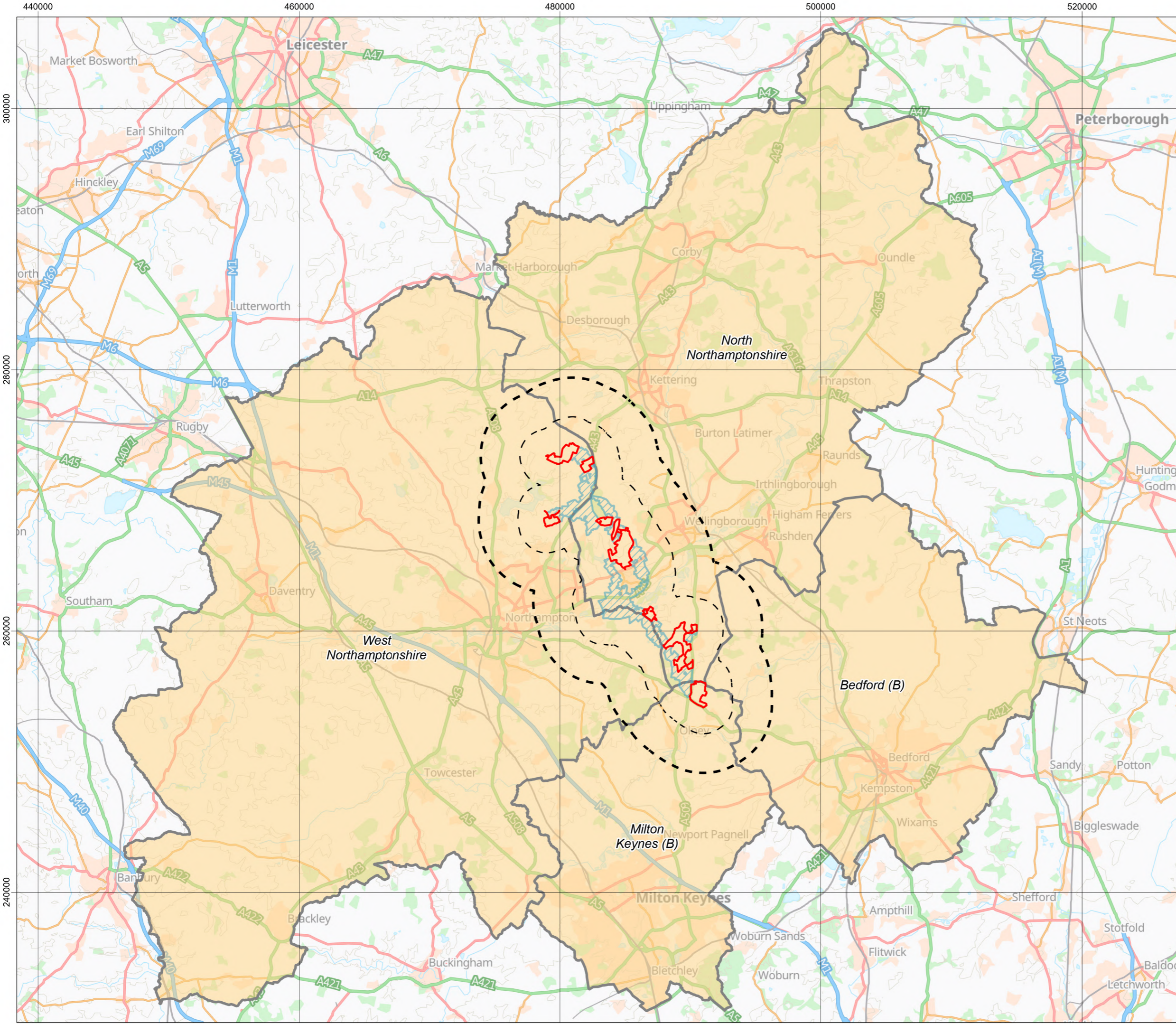

Title: Figure 17.1: Study Areas for Socio-Economics, Tourism and Recreation

Document: Volume 2
Socio-economics, Tourism and Recreation
Preliminary Environmental Information Report (PEIR)

- Legend:
- Area for Solar Panels and Associated Development
 - Cable Route Search Area
 - Zone of Influence**
 - 2km Zone of Influence
 - 5km Zone of Influence
 - Local Authority Boundaries
 - Socio-Economics Study Area

Data: Ordnance Survey, 2024; Lanpro, 2024; IGP, 2024
Base map: © Crown copyright and database rights 2023 Ordnance Survey 0100031673 Contains OS data © Crown Copyright and database right 2023 Contains data from OS Zoomstack

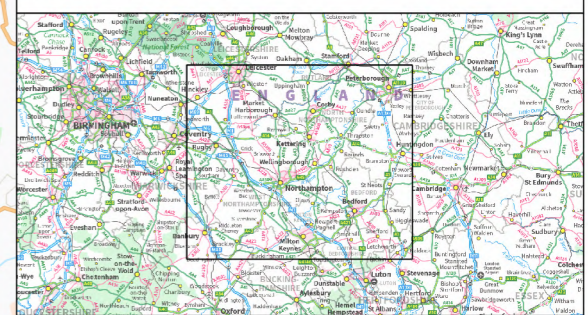

Drawing no.: P3535_LPR_ZZ_XX_DR_Z_SOC_0259
Coordinate system: British National Grid
Scale: 1:275,000 @ A3

440000 460000 480000 500000 520000

300000

280000

260000

240000

472000

480000

488000

496000



Title: Figure 17.2: Long-Distance Recreation Routes

Document: Volume 2
Socio-economics, Tourism and Recreation
Preliminary Environmental Information Report (PEIR)

- Legend:
- Area for Solar Panels and Associated Development
 - Cable Route Search Area
 - Zone of Influence**
 - 2km Zone of Influence
 - 5km Zone of Influence
 - Local Authority Boundaries
 - National Cycle Network
 - Long Distance Recreation Routes

Data: Sustrans, 2024; Ordnance Survey, 2024; Lanpro, 2024; IGP, 2024
Base map: © Crown copyright and database rights 2023 Ordnance Survey 0100031673



Drawing no.: P3535_LPR_ZZ_XX_DR_Z_SOC_0260

Coordinate system: British National Grid

Scale: 1:110,000 @ A3

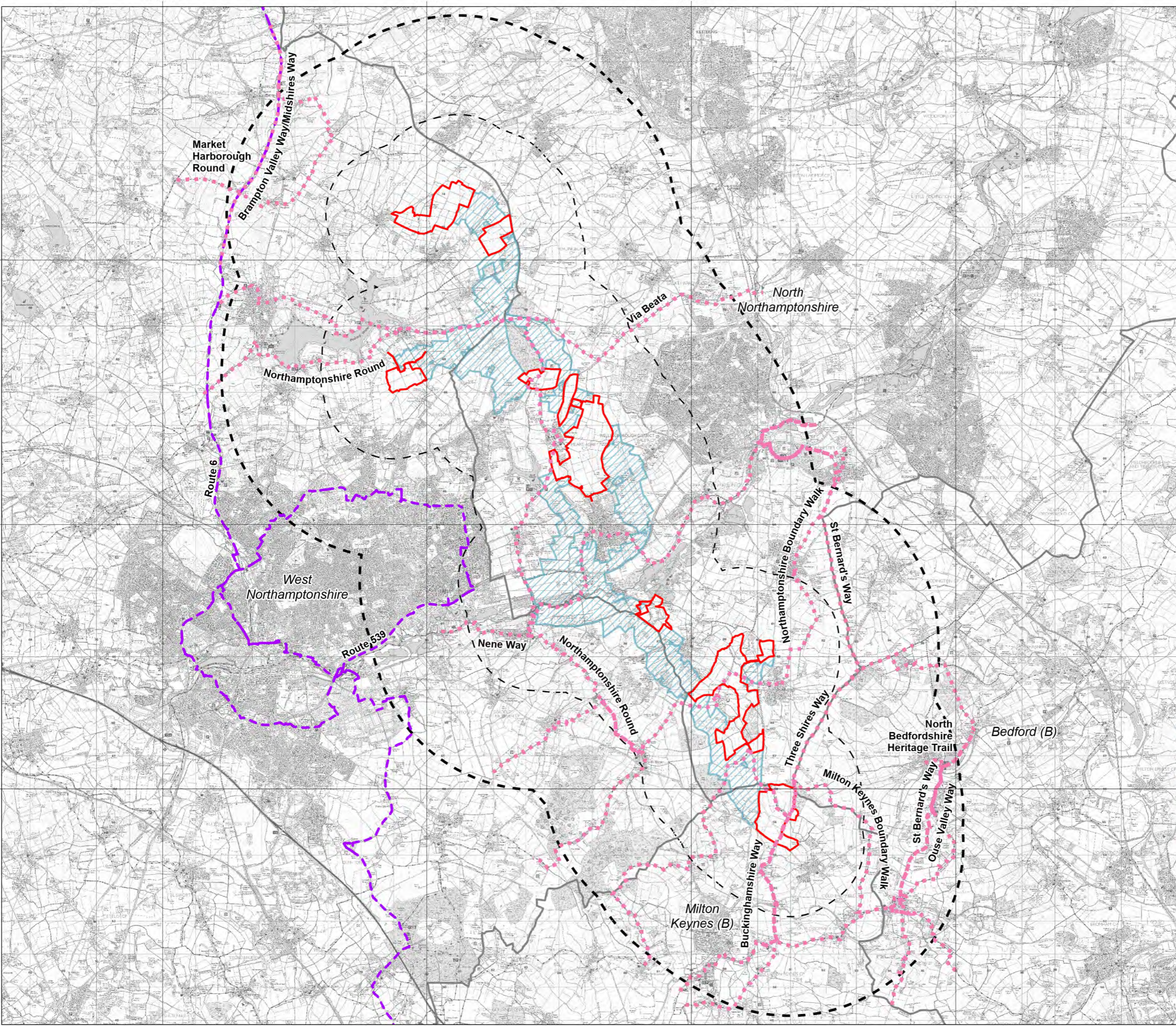
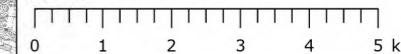

272000

264000

256000